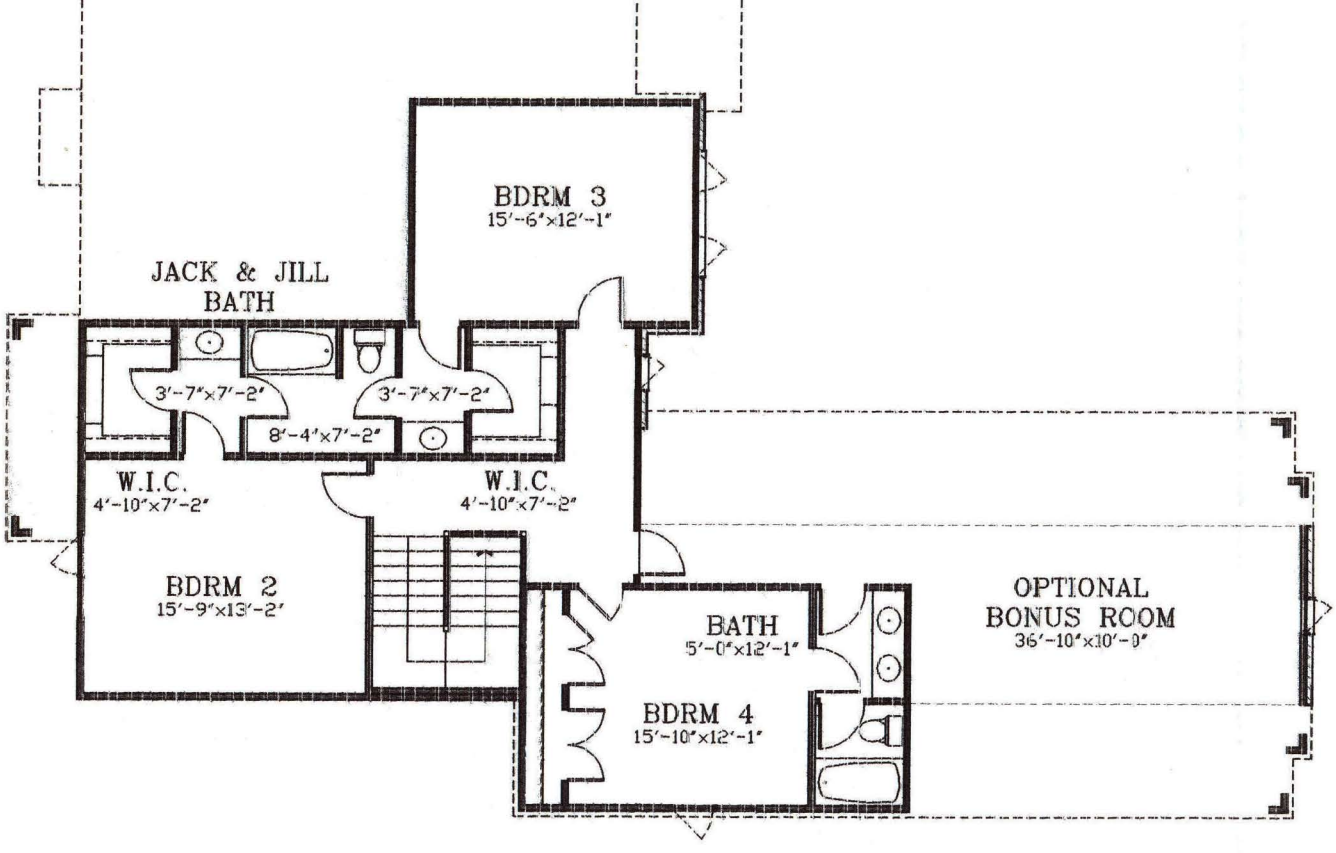
BDRM 3
15'-6"x12'-1"
JACK & JILL
BATH
3'-7"x7'-2"
3'-7"x7'-2"
8'-4"x7'-2"
W.I.C.
4'-10"x7'-2"
W.I.C.
4'-10"x7'-2"
BDRM 2
15'-9"x13'-2"
BATH
5'-0"x12'-1"
BDRM 4
15'-10"x12'-1"
OPTIONAL
BONUS ROOM
36'-10"x10'-0"